JUN 5 11 16 AM 1967 BOOK 821 PAGE 143

OLLIE FARNSWORTH

TITLE TO REAL ESTATE—Offices of WILLIAM B. JAMES, Attorney at Law, Lawyers Building, Greenville, S. C.

STATE OF SOUTH CAROLINA
COUNTY OF GREENVILLE

KNOW ALL MEN BY THESE PRESENTS, that K & D Enterprises, Inc.
A Corporation chartered under the laws of the State of South Carolina and having a principal place of business at Greenville, State of South Carolina, in consideration of Two Thousand Five Hundred and no/100--($2,500.00)---------- Dollars,
the receipt of which is hereby acknowledged, has granted, bargained, sold, and released, and by these presents does grant, bargain, sell and release unto

J. H. Mauldin, his heirs and assigns forever

All that piece, parcel or lot of land situate, lying and being on the northern side of Confederate Circle, near the City of Greenville, in the County of Greenville, State of South Carolina and known and designated as Lot No. 92 of a subdivision known as Sheffield Forest Section III, plat of which is recorded in the R.M.C. Office for Greenville County in Plat Book III at Page 157, said lot having such metes and bounds as shown thereon.

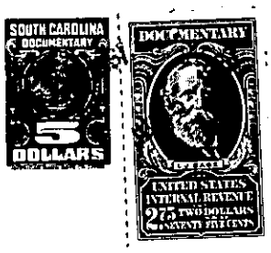

together with all and singular the rights, members, hereditaments and appurtenances to said premises belonging or in any wise incident or appertaining; to have and to hold all and singular the premises before mentioned unto the grantee(s), and the grantee's(s') heirs or successors and assigns, forever. And, the grantor does hereby bind itself and its successors to warrant and forever defend all and singular said premises unto the grantee(s) and the grantee's(s') heirs or successors and against every person whomsoever lawfully claiming or to claim the same or any part thereof.

IN WITNESS whereof the grantor has caused its corporate seal to be affixed hereto and these presents to be subscribed by its duly authorized officers, this 1st day of June 19 67.

SIGNED, sealed and delivered in the presence of:

Frances Kinard
Sarah P. James

K & D ENTERPRISES, INC.
A Corporation
By:
President
J. W. Knight
Secretary

STATE OF SOUTH CAROLINA
COUNTY OF GREENVILLE

PROBATE

Personally appeared the undersigned witness and made oath that (s)he saw the within named Corporation, by its duly authorized officers, sign, seal and as the grantor's act and deed deliver the within written deed and that (s)he, with the other witness subscribed above witnessed the execution thereof.

SWORN to before me this 1st day of June 19 67.
Sarah P. James (SEAL)
Notary Public for South Carolina.

Frances Kinard

RECORDED this _____ day of _____ 19___, at _____ M., No. _____

(Continued on next page)